

**Join the CB3 Research Participant
Volunteer Registry!**

Return completed form to:
Center for Brain, Biology and Behavior
Research Participant Volunteer Registry
University of Nebraska-Lincoln
C88 East Stadium
Lincoln, NE 68588-0156

Or register online at:
<https://cb3.unl.edu/outreach/>
by phone at (402) 472-1843,
or in person in the CB3 lobby



NCB3

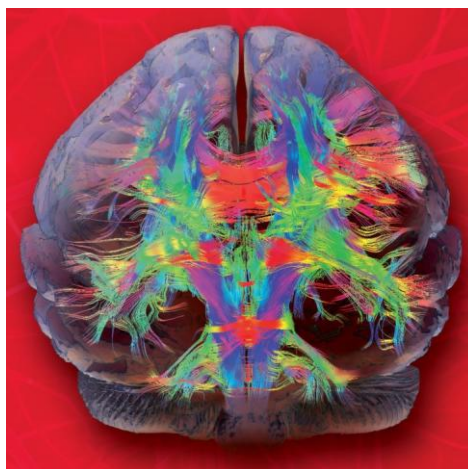

*Illustration courtesy of UNL Office of Research
and Economic Development; diffusion tensor
image courtesy of Siemens Press Pictures.*

**Center for Brain, Biology and Behavior
Research Participant Volunteer Registry**
University of Nebraska-Lincoln
C88 East Stadium
Lincoln, NE 68588-0156
Phone: (402) 472-1843
Email: cb3@unl.edu



<https://cb3.unl.edu/>

**UNL Human Subjects Protection Program
Institutional Review Board**

<https://research.unl.edu/researchcompliance/human-subjects-research/>

Phone: (402) 472-6965

*UNL does not discriminate based upon any protected
status. Please see go.unl.edu/nondiscrimination.*

UNIVERSITY OF
Nebraska
Lincoln **NCB3**

**Center for Brain,
Biology and Behavior
Research Participant
Volunteer Registry**



**Volunteer to
Participate in
Research!**

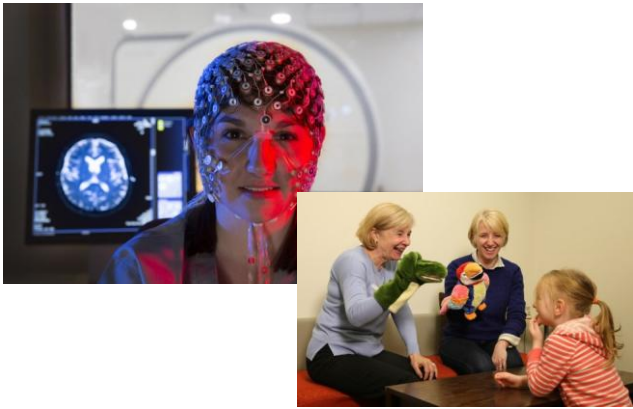

What is the CB3 Research Participant Volunteer Registry?

The registry includes people who have agreed to place their names and basic demographic information on a contact list for possible participation in scientific research affiliated with CB3. Joining the registry simply means that you may be contacted and invited to volunteer to participate in research studies for which you or your dependents may be eligible. Each time you are contacted, you will be told about the study, and then you can decide if you would like to participate. You are never obligated to participate. Participation is always voluntary; you are free to decide not to participate in any specific study without affecting your relationship with UNL.

What type of research is conducted?

The research focuses on a variety of topics aimed at improving understanding of the human brain and behavior. Some studies involve technologies, such as functional magnetic resonance imaging (fMRI), that measure how the brain responds to information. Other studies involve only computer tasks or answering questionnaires. Most studies involve one-time visits that take 1-2 hours; some studies involve more visits. Many studies provide compensation for your time.

Why is the registry important?

Research is a way to improve understanding of how the brain works and of human behavior, and may lead to discoveries that have a positive impact on human health and functioning. Most research studies need a certain number of people to participate to obtain meaningful results, thus research participants are needed to make research possible. We thank you in advance for your contribution to the CB3 research mission through participation in research!

Who can join?

Anyone living close enough to the Lincoln-Lancaster County area willing to participate in research that may require travel to UNL and CB3. Research is conducted across the age range. Anyone under the age of 19 years must have permission from their parents (or guardians) to participate.

What happens after I register?

You may be contacted by researchers conducting studies with eligibility requirements that match your basic demographic information.

You may receive informational mailings about current research opportunities and recent findings, which are meant to keep you informed and share findings generated from research affiliated with CB3.

Efforts are made to make sure people are not contacted too frequently about study participation. If you wish to express a preference for more infrequent contact or to withdraw your information from the registry, you can do so at any time by contacting the registry administrative team at (402) 472-1843 or cb3@unl.edu. Your decision to withdraw will have no effect on your relationship to UNL.

How will my information be protected?

Every effort is made to ensure the information you provide is kept confidential and secure. The registry information is stored on a password-protected server with firewall protection. Only CB3-affiliated researchers with a research study approved by the UNL Human Subjects Protection Program Institutional Review Board (IRB) are able to request names from the registry to contact about their study. Only authorized UNL personnel who manage the registry have access to it. Your personal information will not be released or sold to a third party.

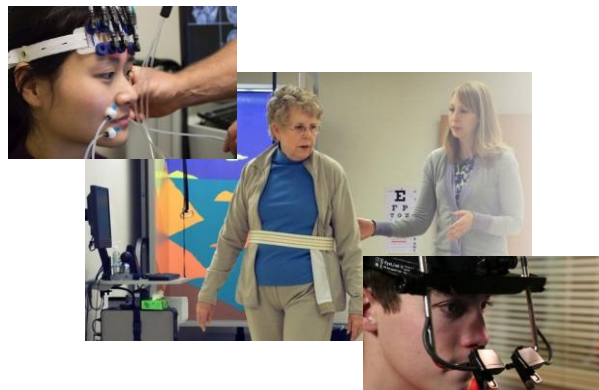

Join the CB3 Research Participant Volunteer Registry!

☐ YES, I volunteer those listed to the right (myself and/or any dependents) to be added to the CB3 Research Participant Volunteer Registry. I am interested in being contacted about future research studies.

First Name _____ Last Name _____

Address _____

City _____ State _____ Zip _____

Phone (____) ____ - ____ Text Messages? Y N

Cell Phone Carrier _____

Email _____

Best way to contact you? Phone Text Email

Please add the following to the registry (include yourself if interested, plus any dependents under 19 years old). Birthdate and sex are used to determine study eligibility.

Name Birthdate Sex Handedness (L or R)

1. _____

2. _____

3. _____

4. _____

5. _____

6. _____

7. _____